

# Élan Cité

DÉTECTER • INFORMER • SÉCURISER



---

**Start date:** Thursday, September 1, 2022 9:00 AM  
**End date:** Thursday, December 1, 2022 11:00 AM

**Location:**

**Comments:**

---

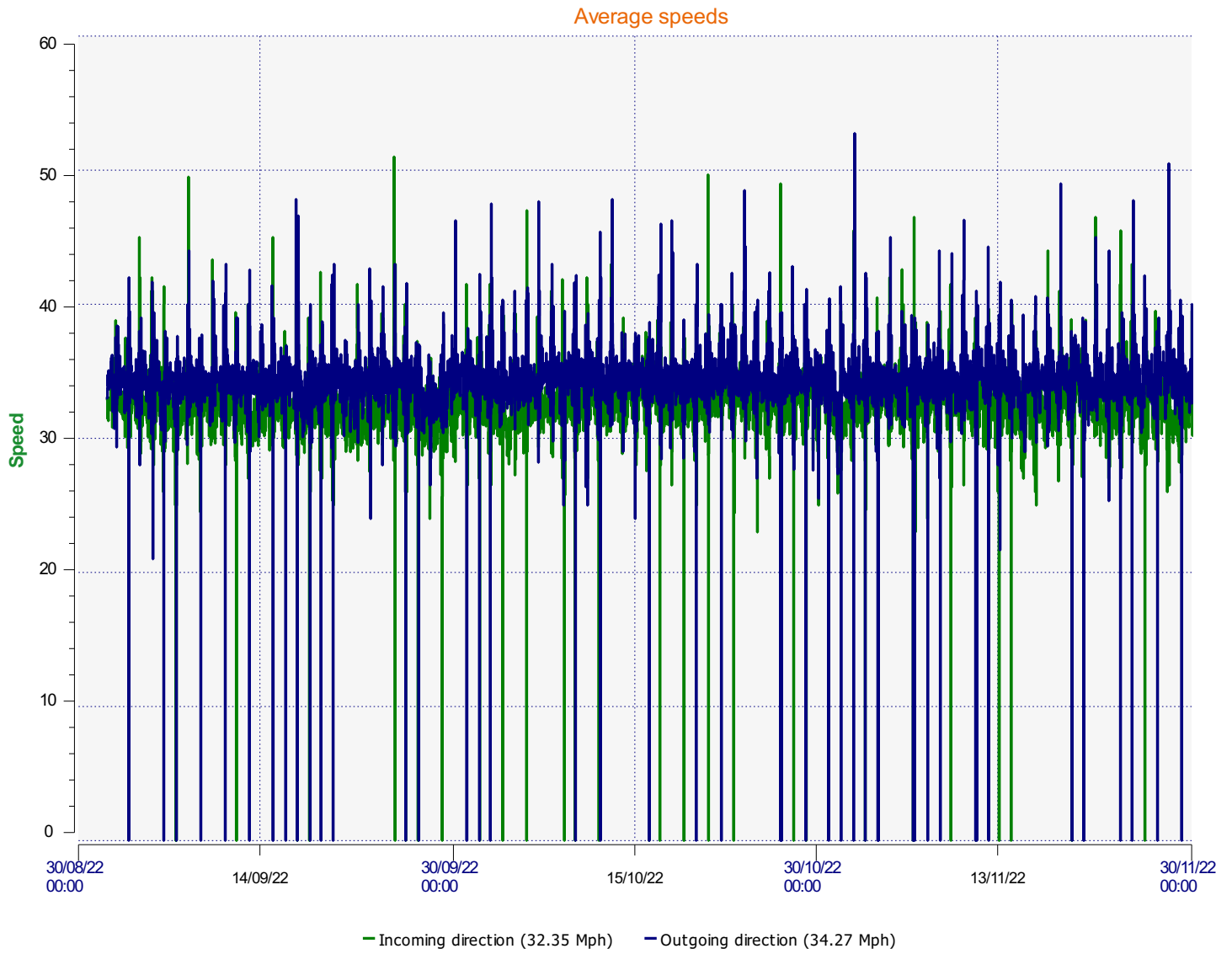

**Start date:** Thursday, September 1, 2022 9:00 AM  
**End date:** Thursday, December 1, 2022 11:00 AM

**Location:**

**Comments:**

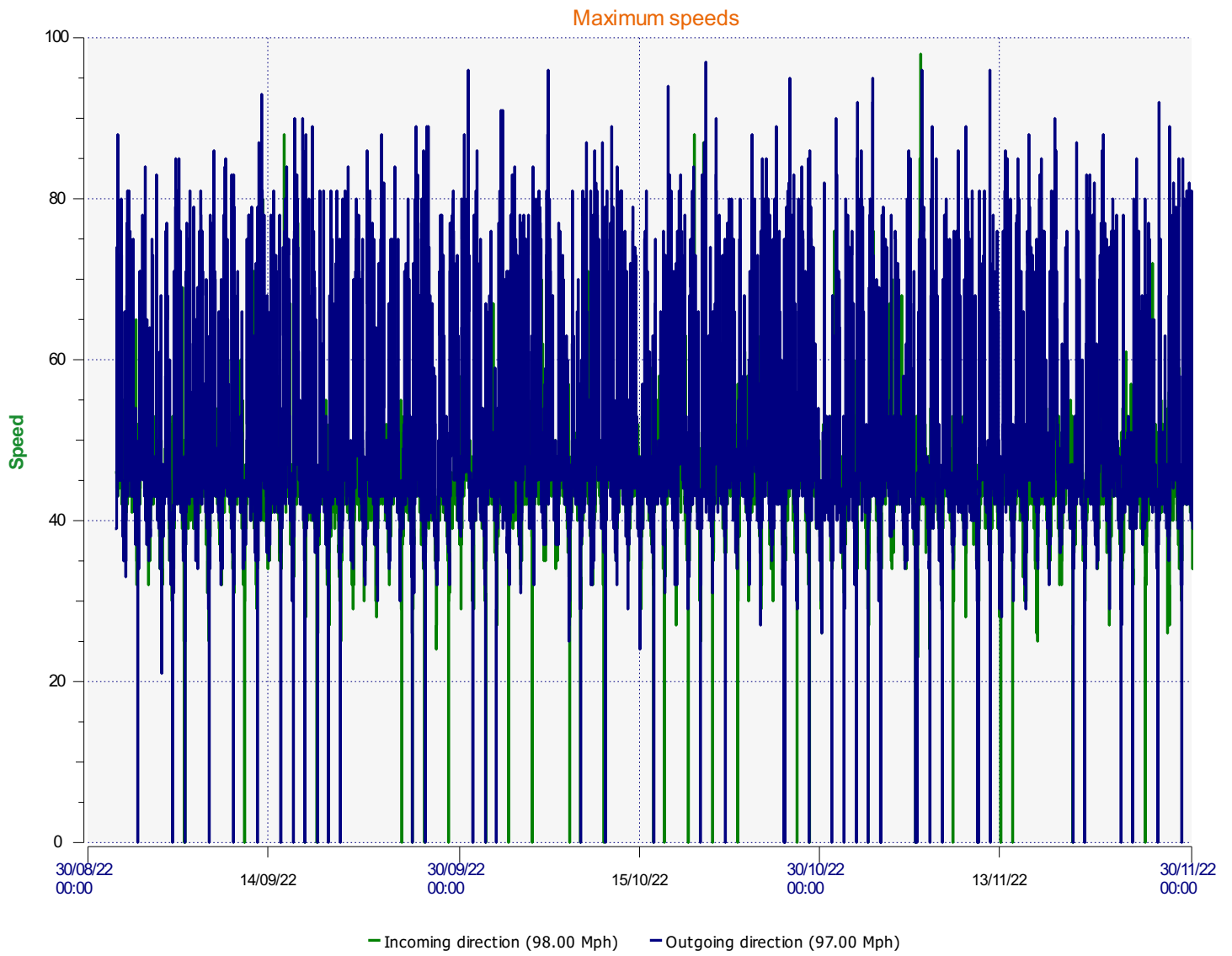

**Start date:** Thursday, September 1, 2022 9:00 AM  
**End date:** Thursday, December 1, 2022 11:00 AM

**Location:**

**Comments:**

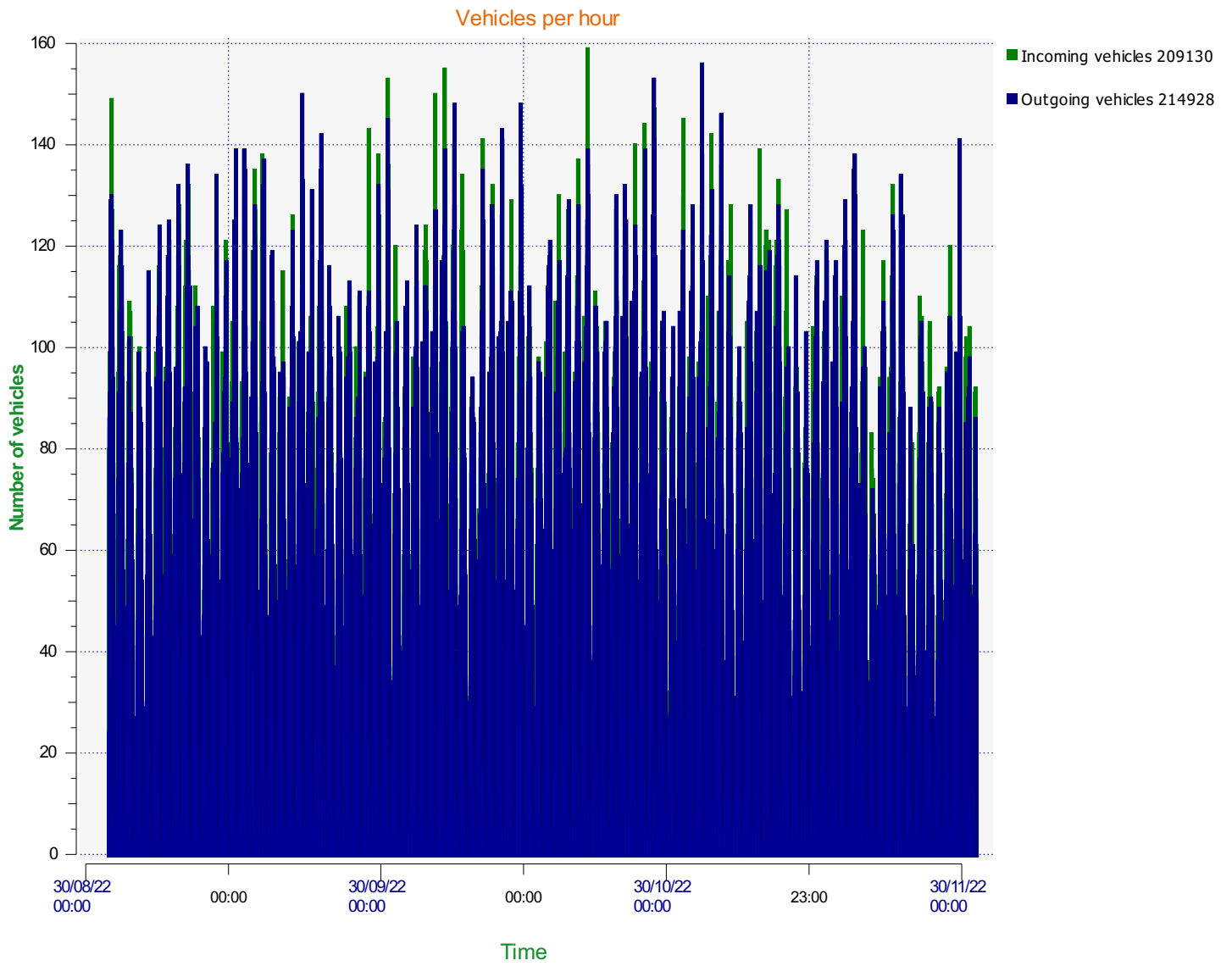

**Start date:** Thursday, September 1, 2022 9:00 AM  
**End date:** Thursday, December 1, 2022 11:00 AM

**Location:**

**Comments:**

Incoming vehicles

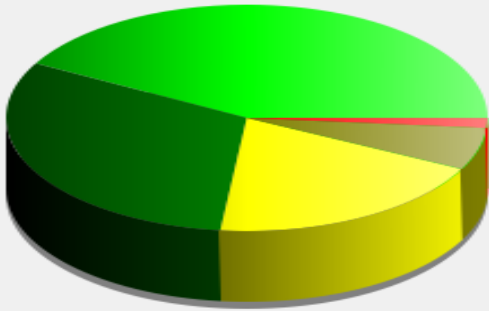

- <= 30 Mph : 87,856 - (42.01 %)
- 31 - 35 Mph : 65,358 - (31.25 %)
- 36 - 40 Mph : 40,343 - (19.29 %)
- 41 - 45 Mph : 12,570 - (6.01 %)
- 46 - 65 Mph (et +) : 3,003 - (1.44 %)

**Start date:** Thursday, September 1, 2022 9:00 AM  
**End date:** Thursday, December 1, 2022 11:00 AM

**Location:**

**Comments:**

### Outgoing vehicles

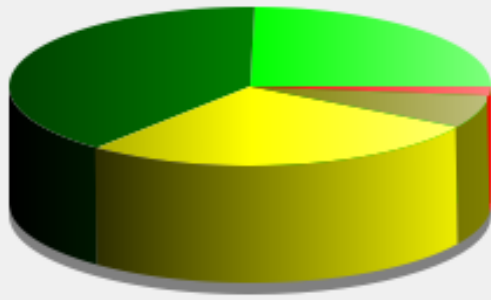

- <= 30 Mph : 53,113 - (24.71 %)
- 31 - 35 Mph : 84,571 - (39.35 %)
- 36 - 40 Mph : 58,982 - (27.44 %)
- 41 - 45 Mph : 14,200 - (6.61 %)
- 46 - 65 Mph (et +) : 4,062 - (1.89 %)

---

**Start date:** Thursday, September 1, 2022 9:00 AM  
**End date:** Thursday, December 1, 2022 11:00 AM

**Location:**

**Comments:**

---

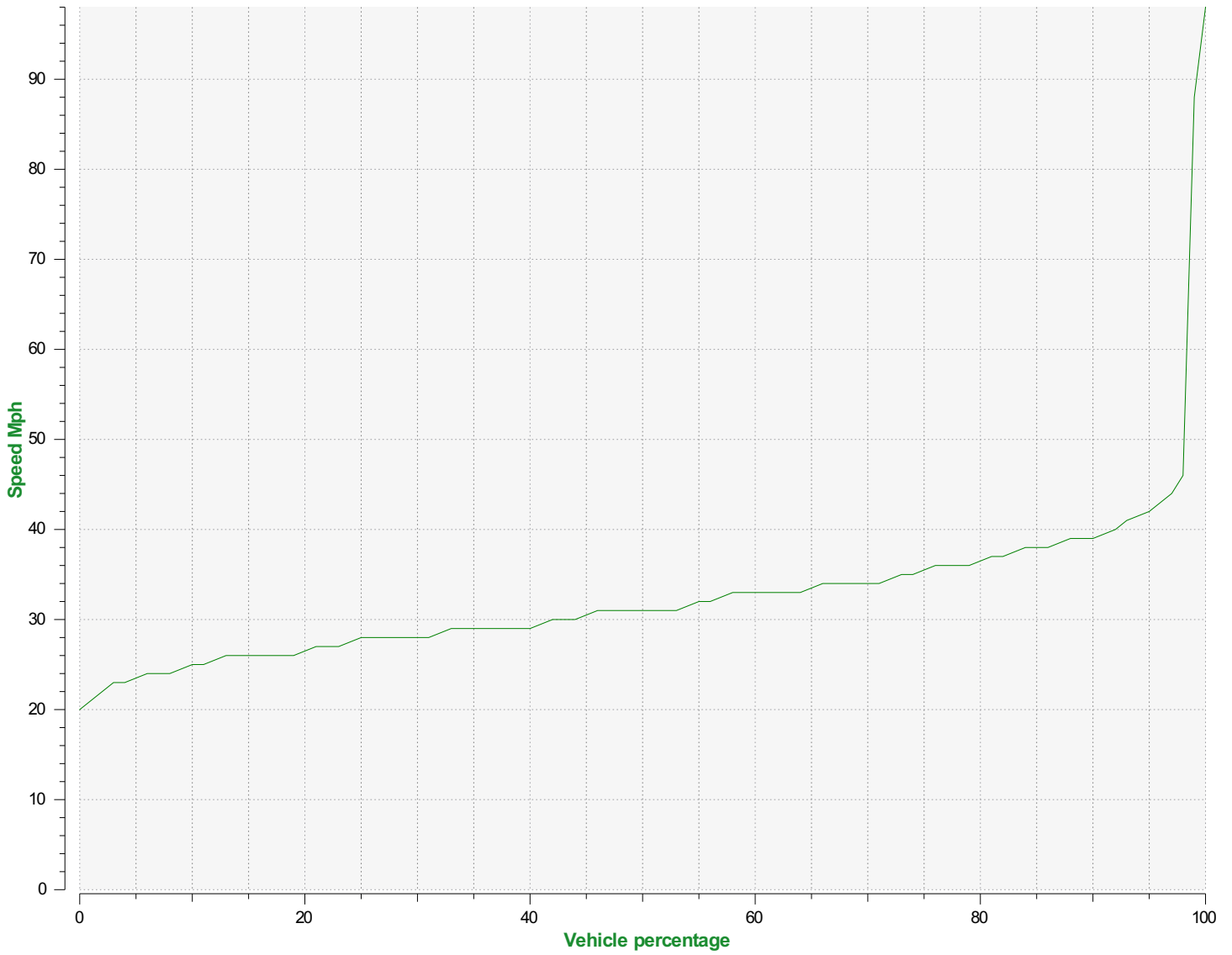

**Speed percentiles (incoming)**

**V30:** 28.00Mph    **V50:** 31.00Mph    **V85:** 38.00Mph

**Start date:** Thursday, September 1, 2022 9:00 AM  
**End date:** Thursday, December 1, 2022 11:00 AM

**Location:**

**Comments:**

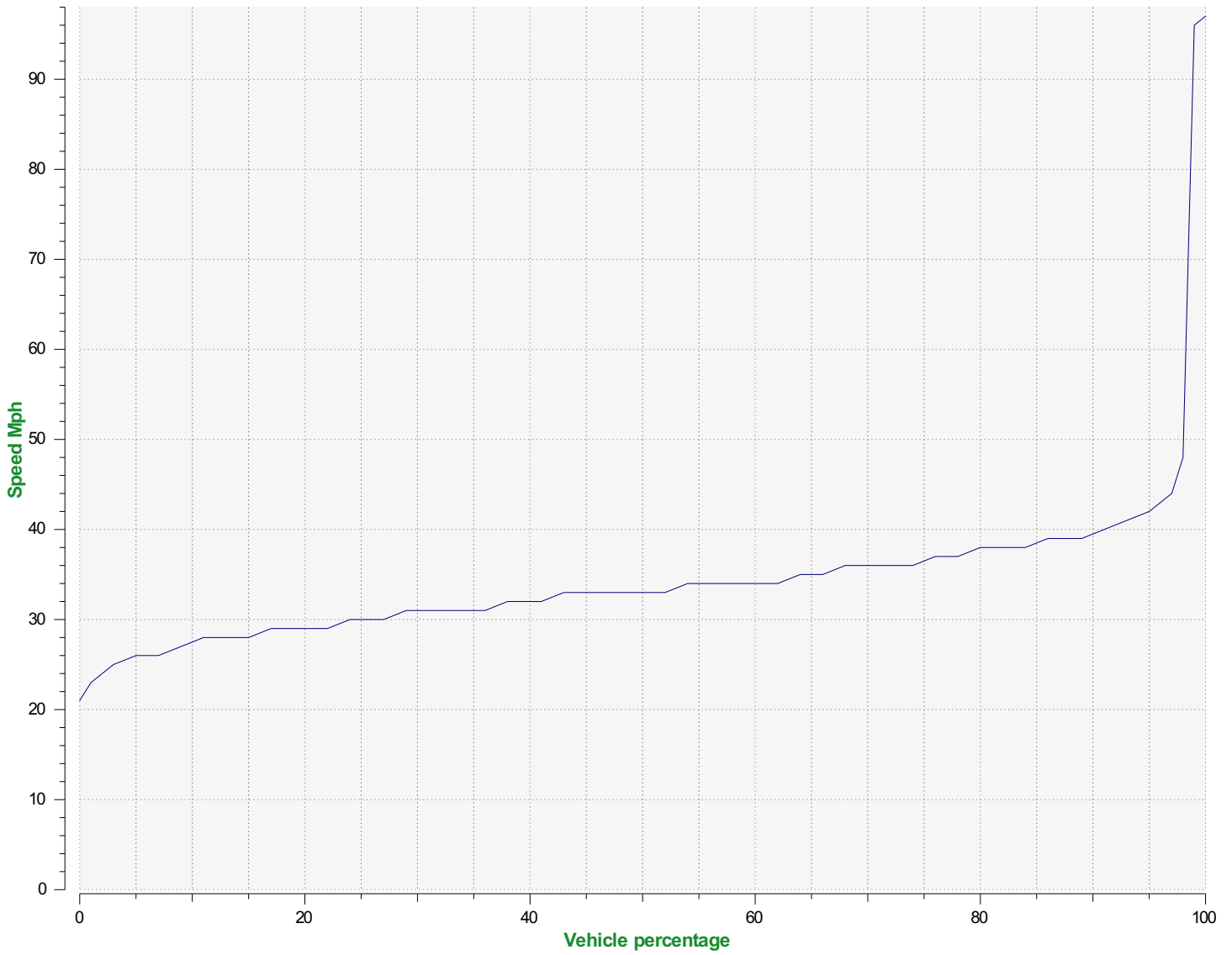

**Speed percentile(outgoing)**

**V30:** 31.00Mph    **V50:** 33.00Mph    **V85:** 38.00Mph

**Start date:** Thursday, September 1, 2022 9:00 AM  
**End date:** Thursday, December 1, 2022 11:00 AM

**Location:**

**Comments:**